

# PLAT OF SURVEY

A parcel of land known as **Outlot 20 and Part of Outlot 60** situated in the Northwest Quarter of Section 8, Town 7 North, Range 4 East, West Unity Village, Brady Township, Williams County, Ohio. Located within the North and the East of the First Principal Meridian of the Original Land Subdivisions of Ohio.

**SOUTH R/W LINE, LYNN STREET**

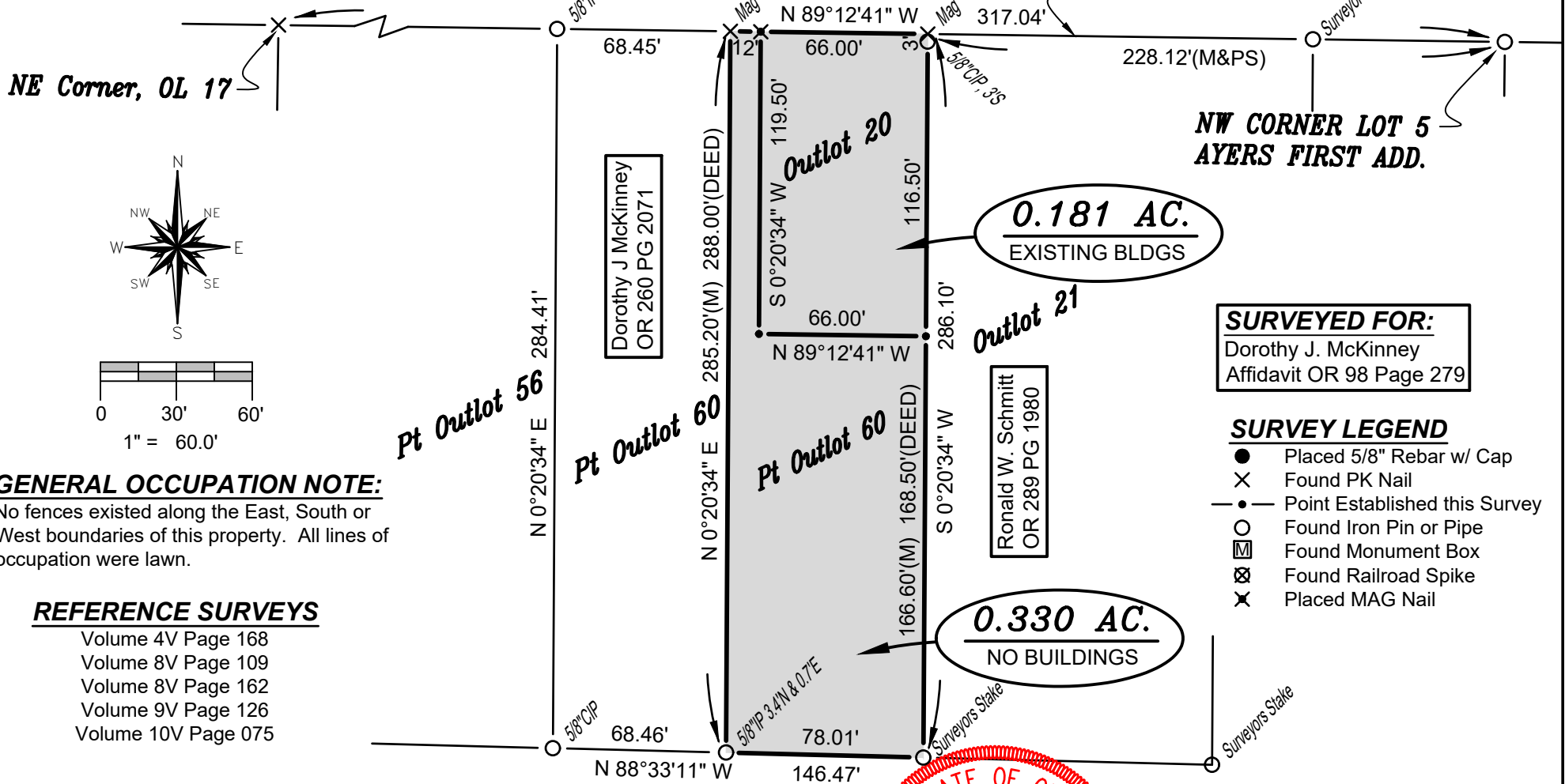

NE Corner, OL 17

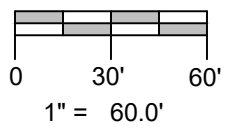
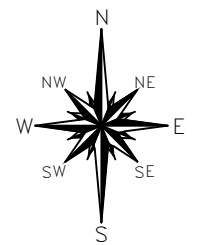

**GENERAL OCCUPATION NOTE:**  
No fences existed along the East, South or West boundaries of this property. All lines of occupation were lawn.

- REFERENCE SURVEYS**
- Volume 4V Page 168
  - Volume 8V Page 109
  - Volume 8V Page 162
  - Volume 9V Page 126
  - Volume 10V Page 075

NW CORNER LOT 5  
AYERS FIRST ADD.

**0.181 AC.**  
EXISTING BLDGS

**SURVEYED FOR:**  
Dorothy J. McKinney  
Affidavit OR 98 Page 279

- SURVEY LEGEND**
- Placed 5/8" Rebar w/ Cap
  - X Found PK Nail
  - Point Established this Survey
  - Found Iron Pin or Pipe
  - ▣ Found Monument Box
  - ⊗ Found Railroad Spike
  - X Placed MAG Nail

**0.330 AC.**  
NO BUILDINGS

I HEREBY CERTIFY THAT I HAVE SURVEYED THE PREMISES SHOWN ON THE PLAT ABOVE. ALL DIMENSIONS ARE SHOWN IN FEET AND DECIMALS THEREOF. SINCE THIS SURVEY DOES NOT INCLUDE A TITLE SEARCH, THERE COULD BE EASEMENTS OR OTHER ENCUMBRANCES UPON THE LAND WHICH ARE NOT SHOWN ON THIS SURVEY PLAT. IF THESE ARE REQUIRED, PLEASE FURNISH THE NECESSARY INFORMATION. THE BEARINGS AND DISTANCES SHOWN ON THE PLAT ABOVE ARE BASED ON STATE PLANE COORDINATES, SPC83, ZONE-OHIO NORTH. THIS SURVEY HAS BEEN RECORDED IN VOL. 10V PAGE 174 OF THE WILLIAMS COUNTY SURVEY RECORDS.

*Brian M. Wieland*  
BRIAN M. WIELAND - REGISTERED SURVEYOR NO. 8286

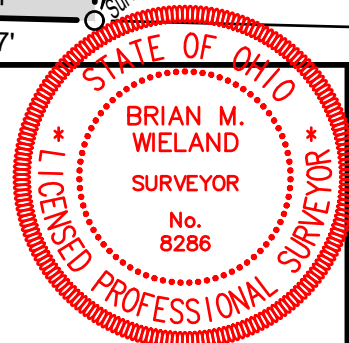

**DATE: 2-12-22** | **JOB: 21-177**

**WIELAND SURVEYING & ENGINEERING, LLC**  
14067 COUNTY ROAD 20  
WEST UNITY, OH 43570  
419-553-0112 VOICE  
brian@wielandsurveying.com